

LEGEND

- | | | | |
|--|---------------------------|--|------------------------|
| | PROPOSED ASPHALT PAVEMENT | | PROPOSED WATER METER |
| | PROPOSED CONC. PAVEMENT | | EXISTING WATER METER |
| | PROPOSED CONC. WALKWAY | | EXISTING WATER VALVE |
| | PROPOSED GRADE | | PROPOSED BFP DEVICE |
| | EXISTING ELEVATION | | EXISTING SAN. SEWER MH |
| | PROPOSED CATCH BASIN | | PROPOSED FIRE HYDRANT |
| | EXISTING CATCH BASIN | | |



WILFORD ZEPHYR Digitally signed by
WILFORD ZEPHYR
Date: 2022.04.13
16:35:21 -04'00'

THIS ITEM HAS BEEN DIGITALLY SIGNED AND SEALED BY
WILFORD ZEPHYR ON THE DATE ADJACENT TO THE SEAL.

PRINTED COPIES OF THIS DOCUMENT ARE NOT CONSIDERED
SIGNED AND SEALED AND THE SIGNATURE MUST BE VERIFIED
ON ANY ELECTRONIC COPIES.

J:\City-Standards\2019 Standards Details\Sanitary 2-2.dwg, 11/2/2018 2:08:00 PM

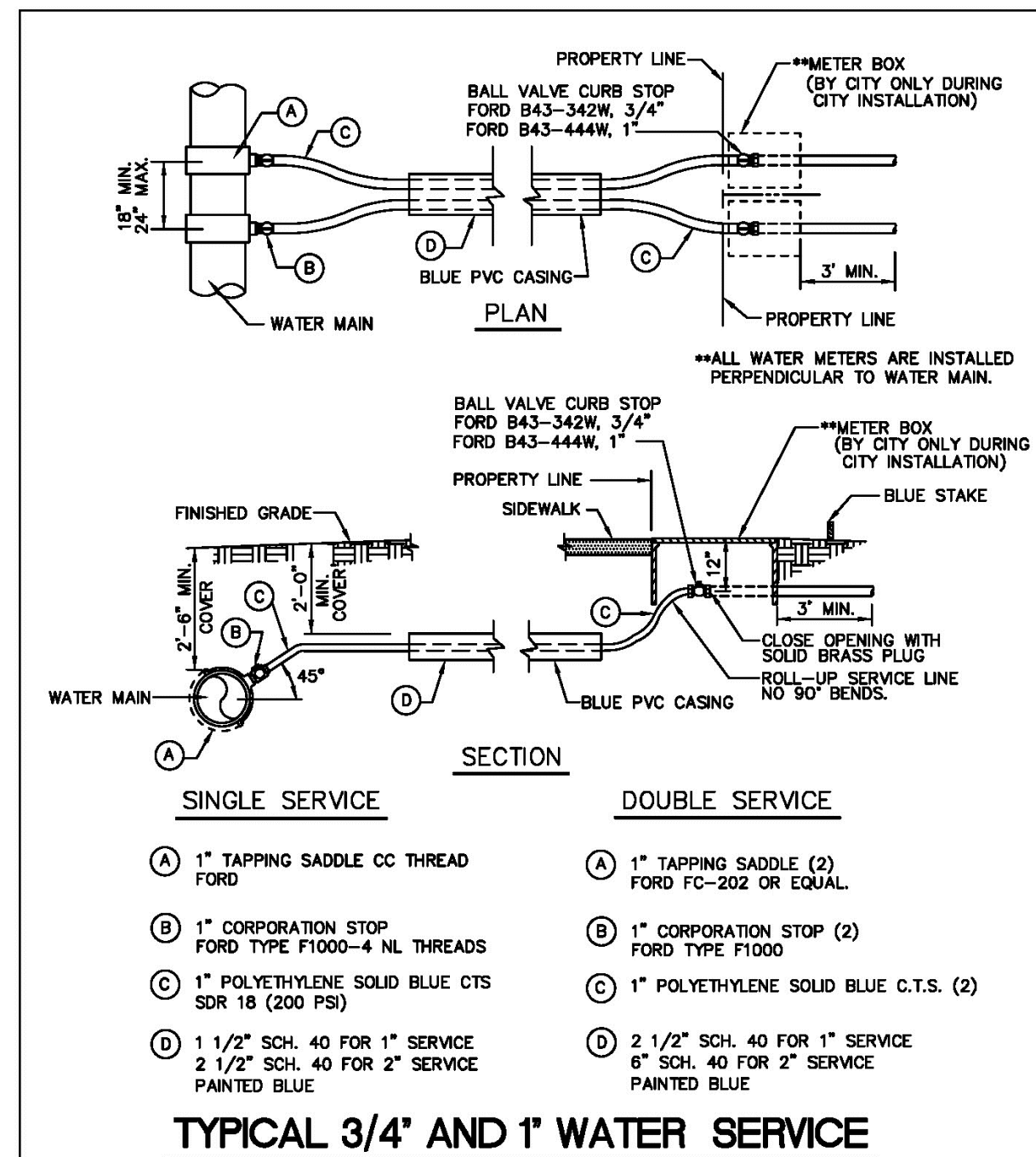

ENGINEERING STANDARDS 2021

REVISIONS	BY	DATE	ENGINEERING DIVISION	TYPICAL 1" WATER SERVICE	DATE: JUNE 2004
	T.W.	11-2007	CITY OF POMPANO BEACH		DWG. NO.
	S.S.	05-2012			
	S.S.	11-2015			
	A.S.	08-2021	SCALE: N.T.S.		107-1

J:\City-Standards\2019 Standards Details\Water 1-1.dwg, 11/2/2018 2:36:00 PM

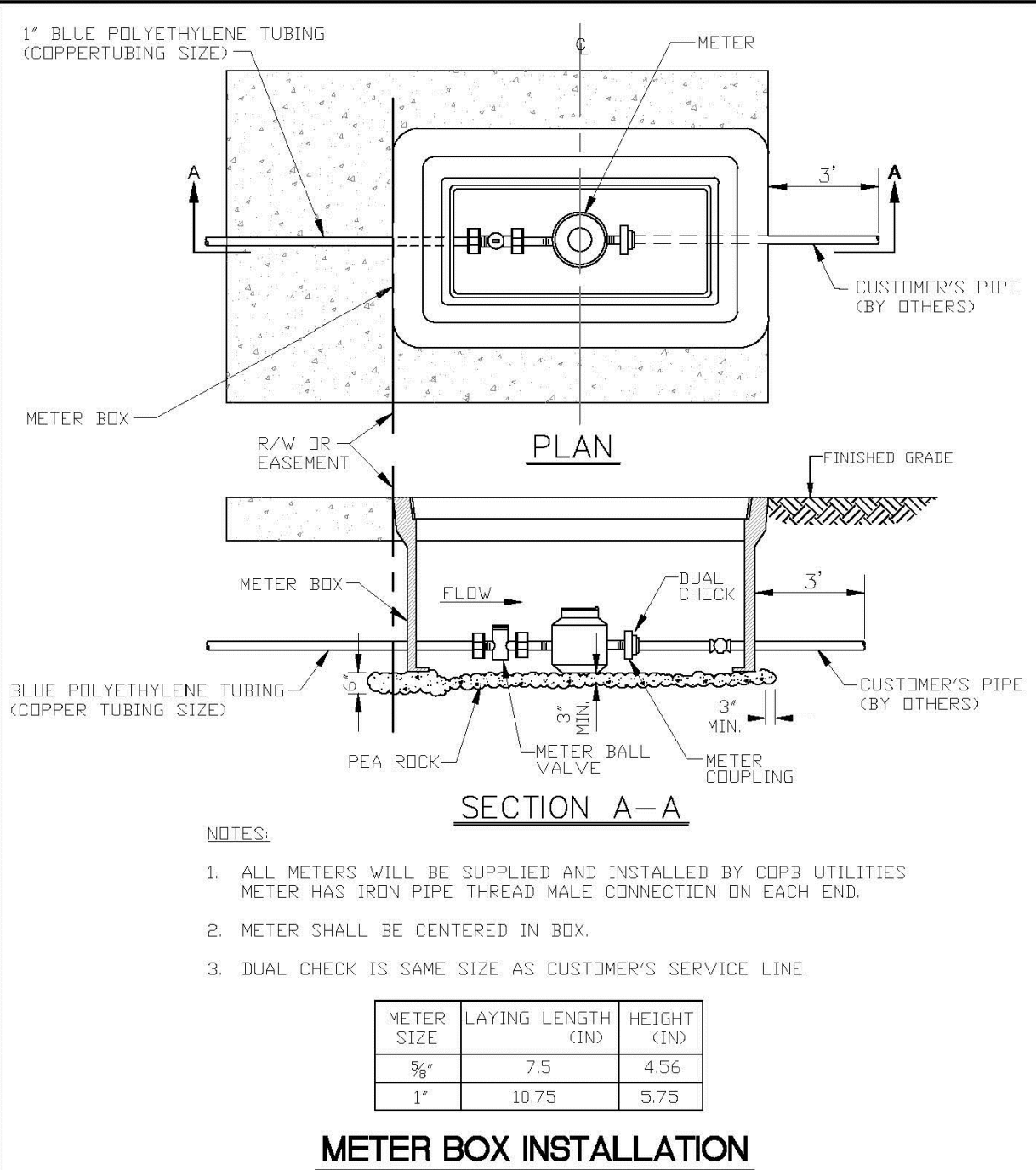

ENGINEERING STANDARDS 2019

REVISIONS	BY	DATE	ENGINEERING DIVISION	METER BOX INSTALLATION FOR 5/8" AND 1" METERS	DATE: JAN. 2012
	T.W.	04-2008	CITY OF POMPANO BEACH		DWG. NO.
	S.S.	03-2009			
	S.S.	11-2012			
	S.S.	01-2013	SCALE: N.T.S.		105-2

J:\City-Standards\2019 Standards Details\Sanitary 2-2.dwg, 11/2/2018 2:08:00 PM

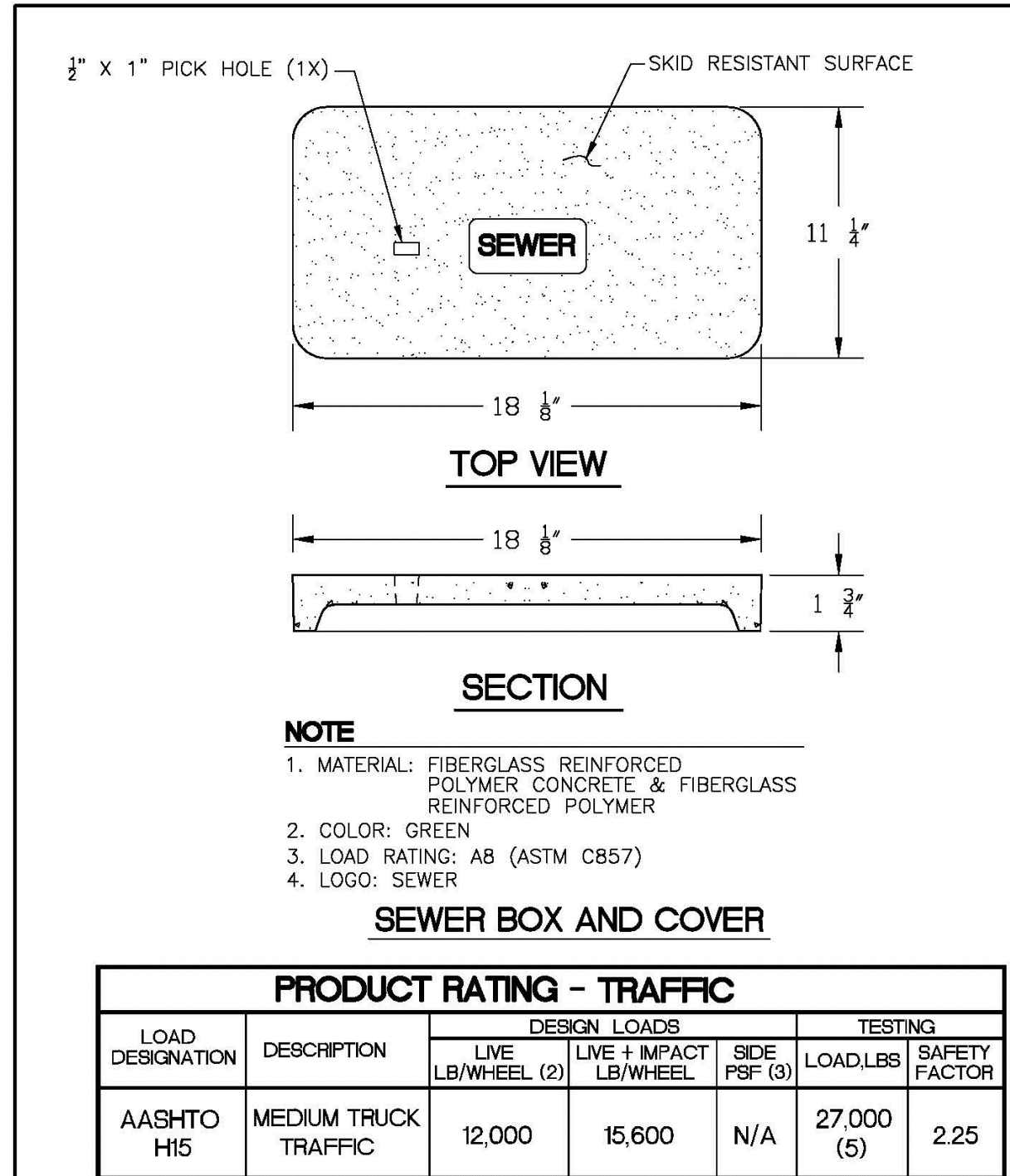

PRODUCT RATING - TRAFFIC

LOAD DESIGNATION	DESCRIPTION	DESIGN LOADS	TESTING
AASHTO H15	MEDIUM TRUCK TRAFFIC	LIVE LB/WHEEL (2) 12,000 LIVE + IMPACT LB/WHEEL (2) 15,600 SIDE PSF (3) N/A	LOAD/LBS 27,000 (5) SAFETY FACTOR 2.25

ENGINEERING STANDARDS 2019

REVISIONS	BY	DATE	ENGINEERING DIVISION	SEWER BOX AND COVER	DATE: AUGUST 2007
	T.W.	04-2008	CITY OF POMPANO BEACH	CDR Part No. WB04-1118-12	DWG. NO.
	S.S.	03-2009		CDR Part No. WC02-1118-02	
	S.S.	11-2012	SCALE: N.T.S.		210-2

WATER & SEWER PLAN

SCALE: 1"=10'

REVISIONS

NO.	DATE	DESCRIPTION
1	4-13-22	SITE PLAN UPDATE

ZEPHYR ENGINEERING

WILFORD ZEPHYR, P.E.
HOLLYWOOD, FL
(786) 302-7693
wzephyr@gmail.com
CA# 31158

SITE IMPROVEMENTS & NEW BLDG FOR:

FRANCO'S WAREHOUSE

SW 5th COURT
POMPANO BEACH, FL

P.E.#: 76036
DATE: 9/17/21
SCALE: 1"=10'
SHEET NO.:
CWS-1
4 OF 5
PROJECT NO.: 21-69